

# Patient report

Bio-Rad                      DATE: 12/14/2019  
D-10                         TIME: 02:50 PM  
S/N: #DC2K755917       Software version: 4.30-2  
Sample ID:                 10530226  
Injection date             12/14/2019 02:29 PM  
Injection #: 18             Method: HbA1c  
Rack #: ---                 Rack position: 2

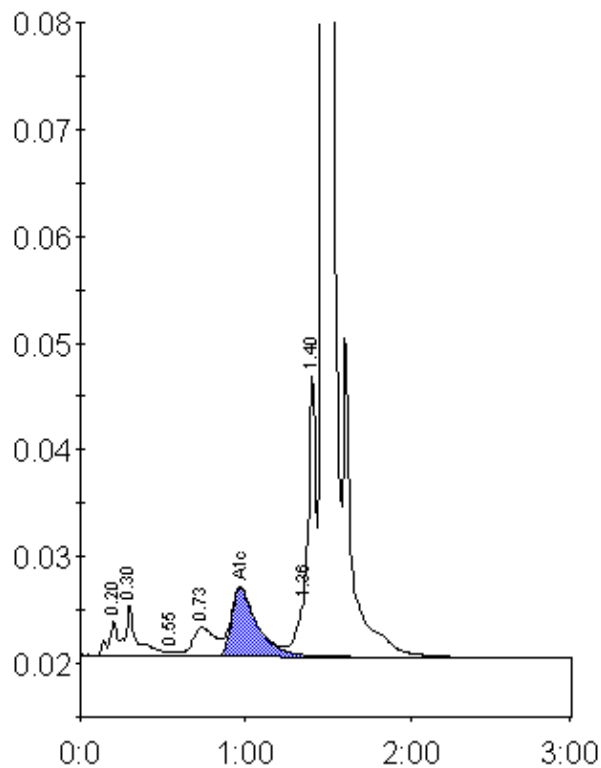

Peak table - ID: 10530226

Peak	R.time	Height	Area	Area %
A1a	0.20	3252	12601	0.7
A1b	0.30	4990	25071	1.4
F	0.55	506	2366	0.1
LA1c/CHb-1	0.73	2721	26134	1.5
A1c	0.97	6445	69964	5.7
P3	1.36	6484	24303	1.4
Unknown	1.40	26566	72276	4.1
A0	1.47	511792	1525290	86.8
Total Area:	1758005			

Concentration:	%
A1c	5.7